



vippita

NATURAL **SPRING** WATER

COMPANY INFORMATION & POLICY OVERVIEW

CK 2009/128268/23

Members: Ignatius W Muller and Elmè Fouche

Physical Address: Farm Grootfontein, Portion 319, Lichtenburg District
Postal Address: 15 Bartho Smit, Orkney, 2619

Vippita Company Background

Contact Information

Ignus Muller (*Executive Director*)
Cell: 084 515 7011
vippita@telkomsa.net

Oupa Mboyane (*Executive Sales Manager*)
Cell: 078 834 3862
oupamboyane10@gmail.com

Company Profile

Where and when was the company founded?

Vippita was founded on 1 July 2009. We have grown threefold since inception. The company is located at Grootfontein Portion 319, Marico Oog, Lichtenburg District and has clients all over South Africa, but the majority of clients are in the Gauteng and North West Provinces.

Major Shareholders

The following indicates the shareholding and directorship of Vippita. The shareholder/director participates directly in the management and decision making of the company. Oupa Mboyane is acting as executive sales manager.

Name	Race	Share (%)	Position Held in Company
Ignatius W Muller	White South African Male	50	Executive Director
Elmè Fouche	White South African Female	50	Executive Director

Registration and Head Office

Vippita is registered in South Africa, registration number 2009/128268/23 and the working address is:

Farm Grootfontein
Portion 319
Lichtenburg District

Key Business

To provide high quality mineral water at affordable prices

Company Structure

As mentioned previously the company is 50% owned by Ignus Muller and 50% owned by Elmè Fouche. There are no other related companies at this stage.

Organogram

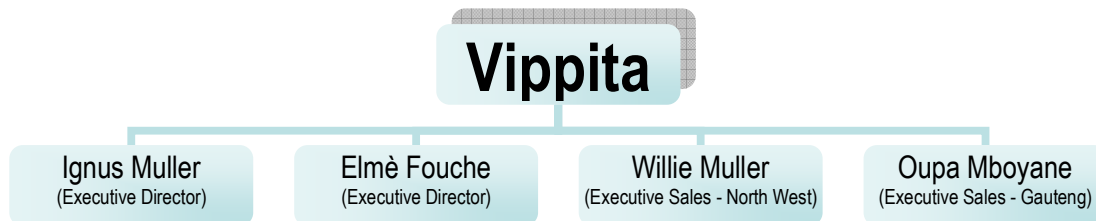

Staffing

Vippita employs people from the local community. The employees are constantly up skilled and trained in their working environment.

HIV/AIDS Policy

Vippita is a small firm and does not have a large staff component. Our HIV/AIDS policy consists of a commitment to the ongoing support of any member of Vippita living with HIV/AIDS if disclosed. This support takes the form of ongoing access to work, medical and counselling support and personal support as and when required and requested. All Vippita personnel are aware of this. No Vippita employee shall be compelled to reveal her or his HIV status, nor is it our policy to ask the question.

BEE Policy

Vippita is 100% white owned, but in terms of BEE, our Turnover is below the threshold and hence we are automatically classified as a LEVEL 4 CONTRIBUTOR.